

MARK	DESCRIPTION
EF-1	ELASTOMERIC PAINT- SHERWIN WILLIAMS- SW 7019 GAUNTLET GREY
EF-2	ELASTOMERIC PAINT- SHERWIN WILLIAMS- SW 9170 ACIER
EF-3	ELASTOMERIC PAINT- SHERWIN WILLIAMS- SW 7008 ALBASTER
EF-4	WESTFORM METALS - PROBOARD 6"; ACORN
EF-5	CORRUGATED METAL WALL PANNELLING PAINTED - ASH GRAY
EF-6	NEW TECH WOOD - NORWEGIAN FLUTED SIDING- CEDAR
EF-7	CURTAIN WALL SYSTEM - KAWNEER 1600 FRAME; ANODIZED SILVER GLASS- DOUBLE GLAZED, LOW-E SOLARBAN 60 CLEAR ANNEALED, #2-1/2" WARM EDGE BLACK SPACER, CLEAR ANNEALED
EF-8	SPANDREL GLASS - OPACI COAT 300; 6mm PILKINGTON LAURENBERG- SW 7019 GAUNTLET GREY

5 EXTERIOR FINISH SCHEDULE

A-3.1

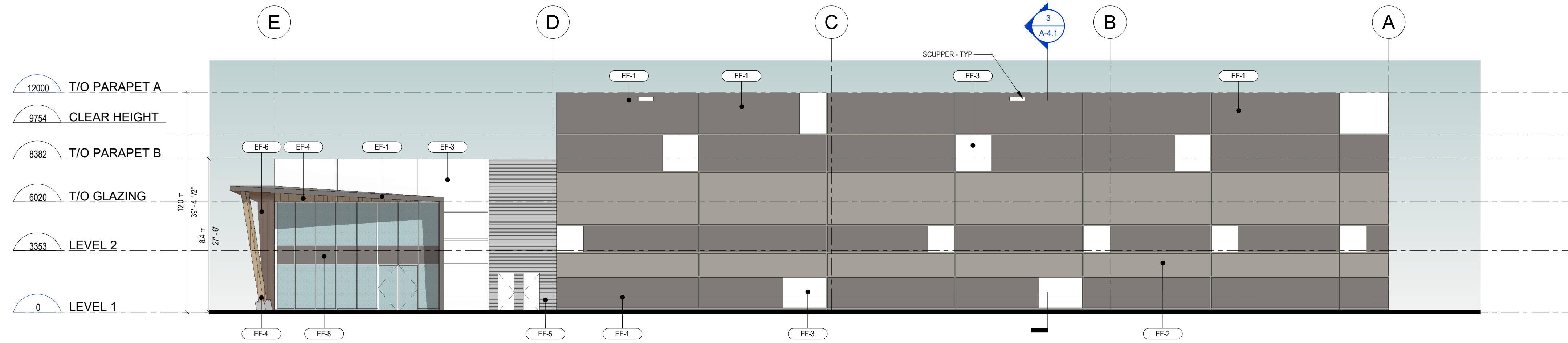

1 OVERALL EAST ELEVATION

A-3.1 1:150

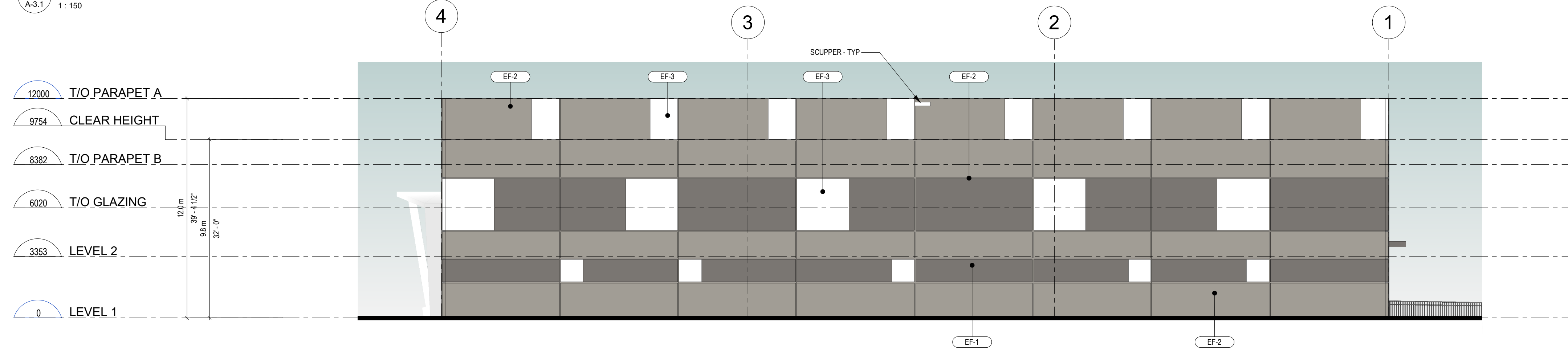

2 OVERALL NORTH ELEVATION

A-3.1 1:150

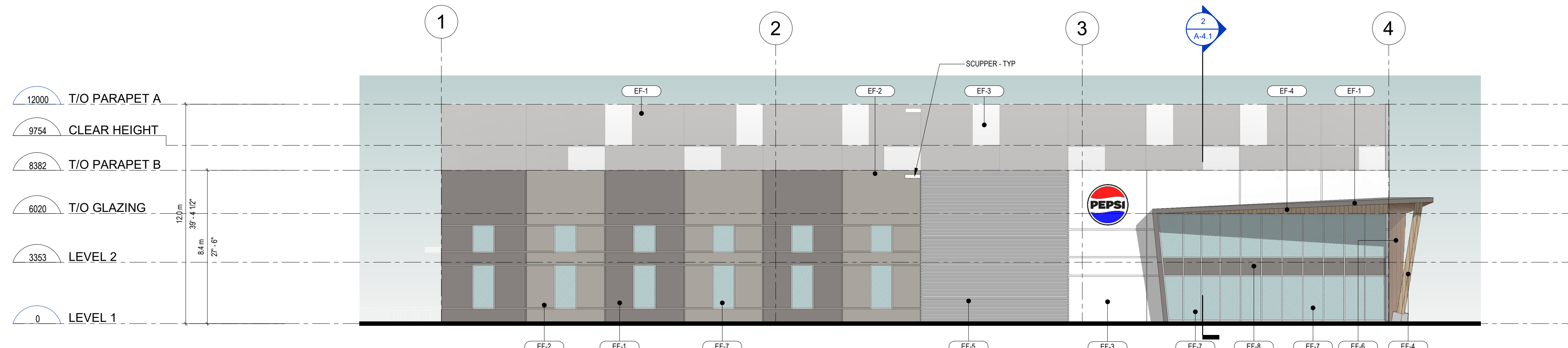

3 OVERALL SOUTH ELEVATION

A-3.1 1:150

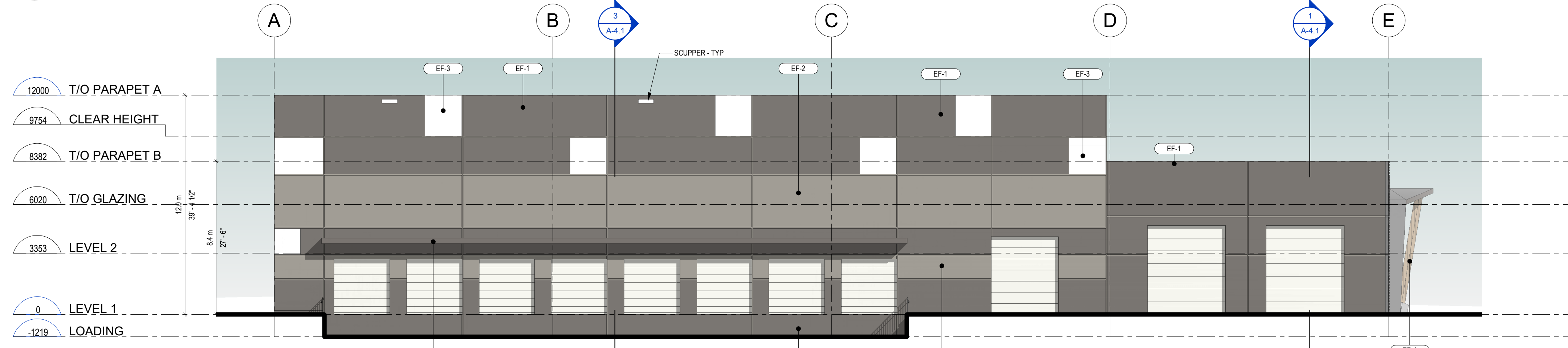

4 OVERALL WEST ELEVATION

A-3.1 1:150

DRAWINGS AND SPECIFICATIONS, AS INSTRUMENTS OF SERVICE, ARE THE PROPERTY OF APLIN MARTIN ARCHITECTURE STUDIO, (VANCOUVER) LTD. THE COPYRIGHT IN THE SAME BEING RESERVED TO THEM. NO REPRODUCTION IS ALLOWED WITHOUT THE PERMISSION OF APLIN MARTIN ARCHITECTURE STUDIO, (VANCOUVER) LTD. AND WHEN MADE MUST BEAR ITS NAME. ALL PRINTS TO BE RETURNED.

THIS DRAWING MUST NOT BE SCALED. THE CONTRACTOR IS TO VERIFY ALL DRAWING DIMENSIONS AND DATA NOTED HEREIN WITH CONDITIONS ON THE SITE AND IS HELD RESPONSIBLE FOR REPORTING DISCREPANCIES TO APLIN MARTIN ARCHITECTURE STUDIO, (VANCOUVER) LTD. THIS DRAWING IS NOT TO BE USED FOR CONSTRUCTION PURPOSES UNTIL SIGNED BY THE CONSULTANT.

ISSUANCE SCHEDULE

No.	DATE	DESCRIPTION
1	2024/12/10	ISSUED FOR DEVELOPMENT PERMIT

RECEIVED
DP1370
2024-DEC-17
Current Planning

PROPOSED NEW WAREHOUSE FACILITY
PROJECT ADDRESS: 200-TENTH STREET
VANAMMO, BC
CLIENT: ISLAND WEST COAST DEVELOPMENTS LTD.

PRODUCTION INFO:
PROJECT NO: 18-5090A
START DATE: 2024-11-18
DRAWN BY: TS
CHECKED BY: AS

SHEET TITLE:
ELEVATIONS

SCALE: As indicated

SHEET NO.

A-3.1

CURRENT ISSUANCE: ISSUED FOR DEVELOPMENT PERMIT

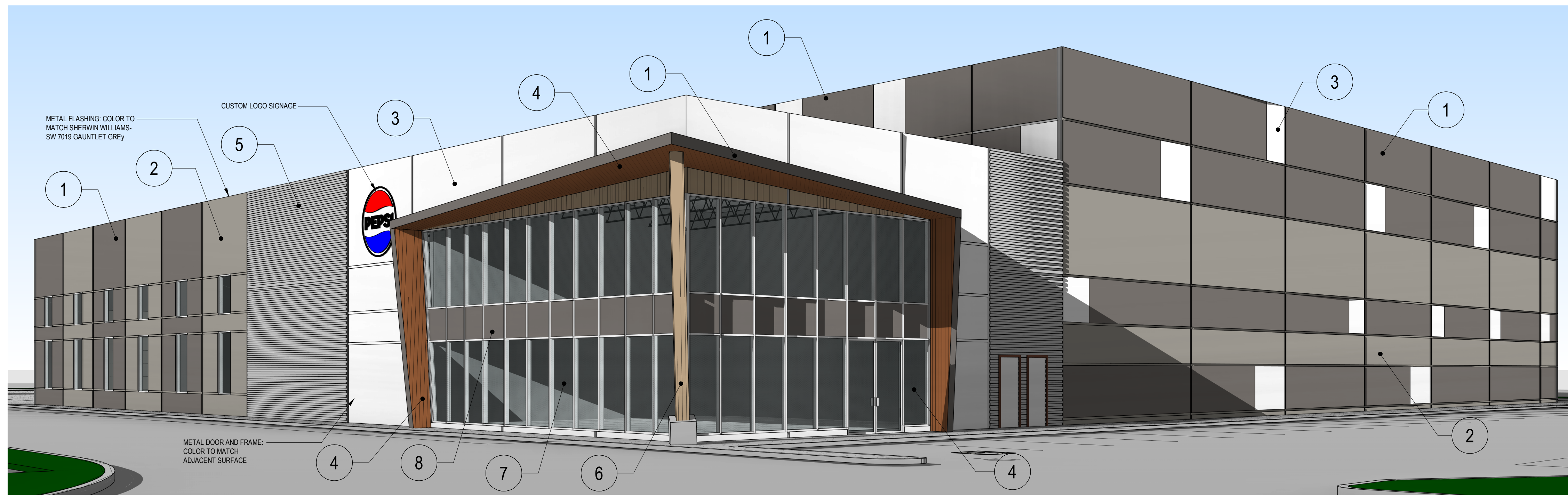

<p>SW 7019 Gauntlet Grey</p>	<p>SW 9170 Acier Interior / Exterior Location Number: 244-C4</p>	<p>SW 7008 Alabaster</p>					
<p>ELASTOMERIC PAINT- SHERWIN WILLIAMS- SW 7019 GAUNTLET GREY</p>	<p>ELASTOMERIC PAINT- SHERWIN WILLIAMS- SW 9170 ACIER</p>	<p>ELASTOMERIC PAINT- SHERWIN WILLIAMS- SW 7008 ALBASTER</p>	<p>WESTFORM METALS: PROBOARD 6": ACORN</p>	<p>CORRUGATED METAL WALL PANELLING PAINTED: ASH GRAY</p>	<p>NEW TECH WOOD: NORWEGIAN FLUTED SIDING- CEDAR</p>	<p>CURTAIN WALL SYSTEM: KAWNEER 1600 FRAME: ANODIZED SILVER GLASS- DOUBLE GLAZED, LOW-E SOLARBAN 60 CLEAR ANNEALED, #2-1/2" WARM EDGE BLACK SPACER, CLEAR ANNEALED</p>	<p>SPANDREL GLASS: OPACI COAT 300: 6mm PILKINGTON LAURENBERG- SW 7019 GAUNTLET GREY</p>
1	2	3	4	5	6	7	8

DRAWINGS AND SPECIFICATIONS, AS INSTRUMENTS OF SERVICE, ARE THE PROPERTY OF APLIN MARTIN ARCHITECTURE STUDIO (VANCOUVER) LTD. THE COPYRIGHT IN THE SAME BEING RESERVED TO THEM. NO REPRODUCTION IS ALLOWED WITHOUT THE PERMISSION OF APLIN MARTIN ARCHITECTURE STUDIO (VANCOUVER) LTD. AND WHEN MADE MUST BEAR ITS NAME. ALL PRINTS TO BE RETURNED.

THIS DRAWING MUST NOT BE SCALED. THE CONTRACTOR IS TO VERIFY ALL DRAWING DIMENSIONS AND DATA NOTED HEREIN WITH CONDITIONS ON THE SITE AND IS HELD RESPONSIBLE FOR REPORTING DISCREPANCIES TO APLIN MARTIN ARCHITECTURE STUDIO (VANCOUVER) LTD. THIS DRAWING IS NOT TO BE USED FOR CONSTRUCTION PURPOSES UNTIL SIGNED BY THE CONSULTANT.

ISSUANCE SCHEDULE

No.	DATE	DESCRIPTION
1	2024/12/10	ISSUED FOR DEVELOPMENT PERMIT

RECEIVED
DP1370
2024-DEC-17
Current Planning

PROPOSED NEW WAREHOUSE FACILITY
PROJECT ADDRESS:
200-TENTH STREET
NANAIMO, BC
CULBERTSON
ISLAND WEST COAST DEVELOPMENTS LTD.

PRODUCTION INFO:
PROJECT NO: 18-5090A
START DATE: 2024-11-18
DRAWN BY: TS
CHECKED BY: AS

SHEET TITLE:
MATERIAL BOARD

SCALE: 1:1
SHEET NO.